

FRONT ELEVATION

Planning Permit No. A/406/91
APPROVED
 SUBJECT TO THE CONDITIONS IN THIS ORDER.
 No. A3/26700/90 L. 6-4-91
 FOR MEMBER SECRETARY
 MADRAS METROPOLITAN
 DEVELOPMENT AUTHORITY
 MADRAS - 600 008.

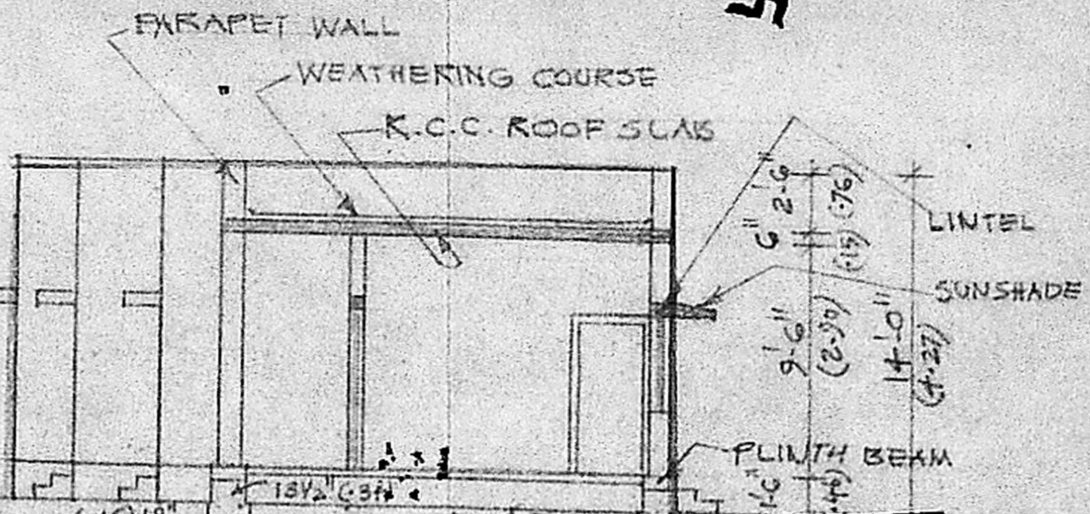

SECTION A-A

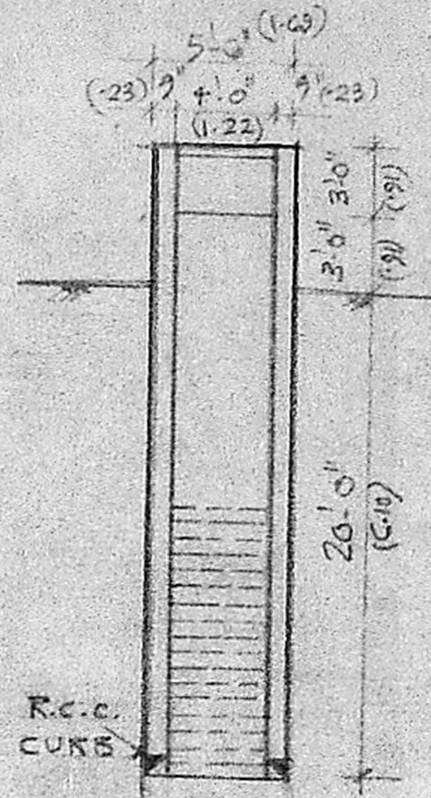

SECTION OF WELL

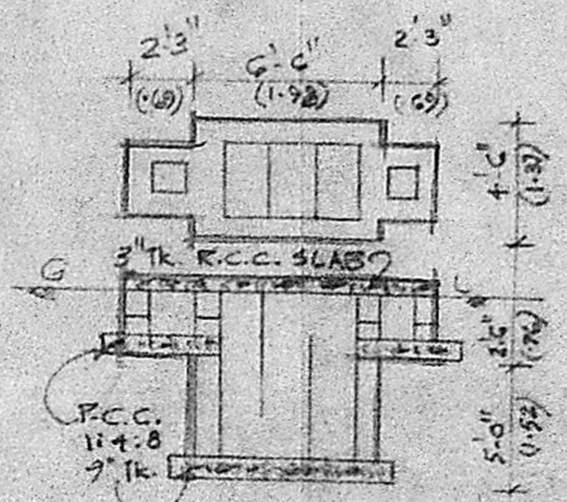

SEPTIC TANK DETAILS

SCRUTINISED IN REF. NO. PPA/653/50
 Part I: _____
 Part II: _____
 Planning Officer: Executive Officer

SCHEDULE OF JOINERY

- D - DOOR - 3'-3" x 6'-0" - 0.99 x 1.98
- D1 - DO - 3'-0" x 6'-0" - 0.91 x 1.98
- D2 - DO - 2'-6" x 6'-0" - 0.76 x 1.98
- W - WINDOW - 6'-0" x 4'-0" - 1.83 x 1.22
- W1 - DO - 4'-0" x 4'-0" - 1.22 x 1.22
- V - VENTILATOR - 2'-6" x 1'-6" - 0.76 x 0.46

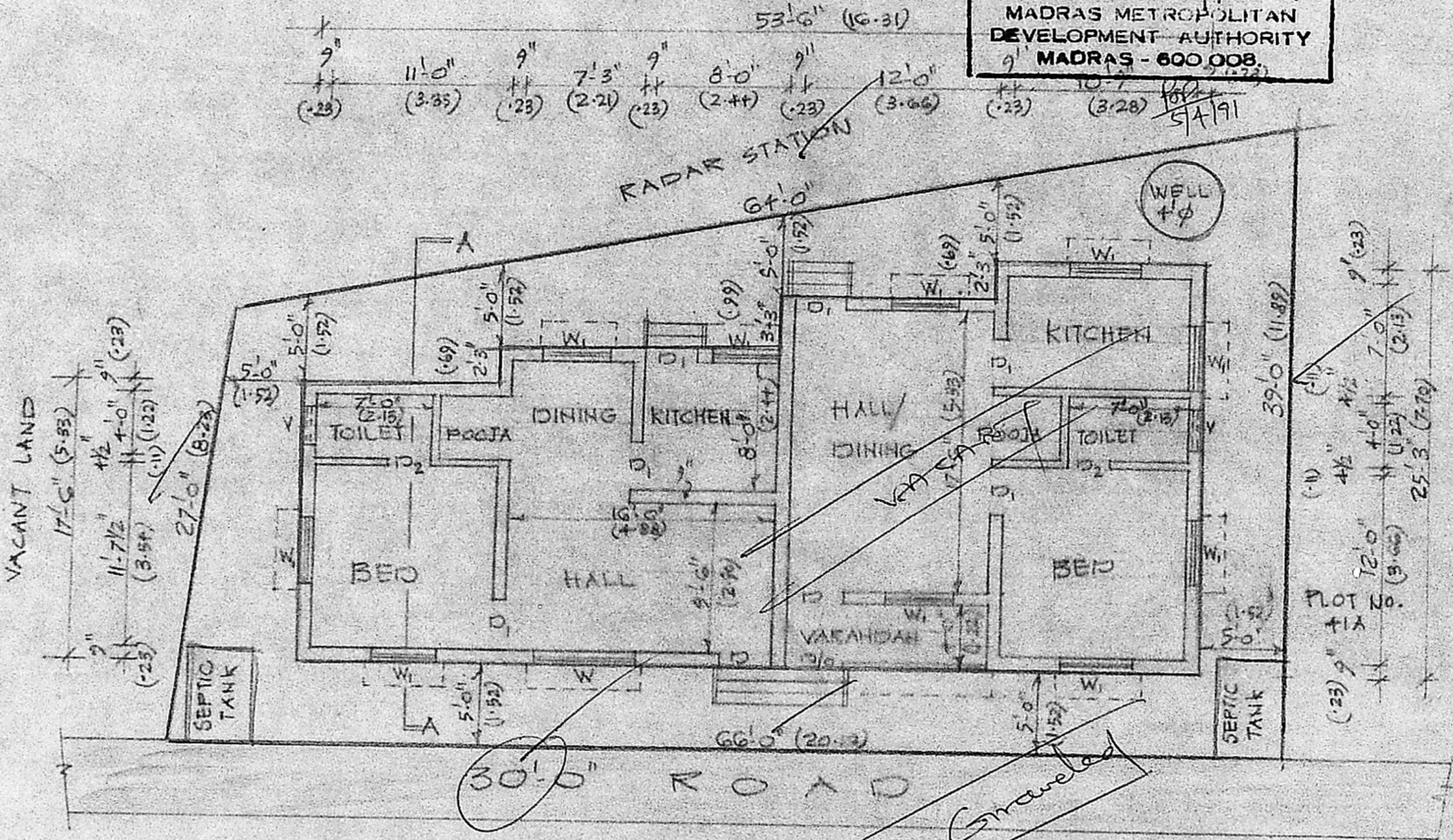

GROUND FLOOR PLAN CUM SITE PLAN

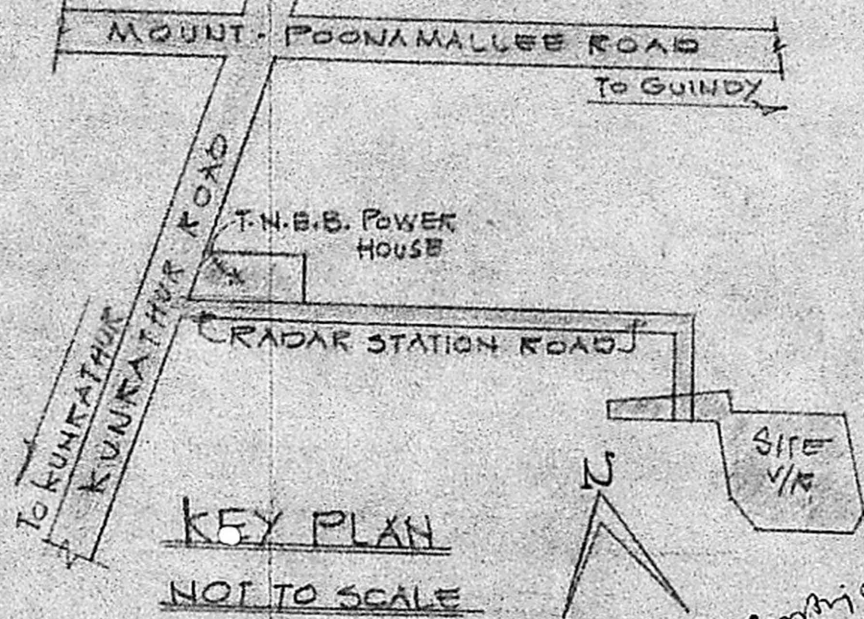

KEY PLAN
 NOT TO SCALE

PLAN SHOWING THE PROPOSED
 RESIDENTIAL BUILDING AT
 P.N. 413, S. NO. 208 PART OF
 BHARATHI NAGAR PORUR VILLAGE
 SAIDAPET VILLAGE CHENGAI-ANNA DIST.

SCALE: 1" = 8'-0" (1:100)

- PROPOSED
- ROAD
- SITE BOUNDARY

A3/26700/90

L. SUBRAMANIAM

OWNER

K. VENUGOPAL
 AEE (Rtd)
 CONSULTING CIVIL ENGINEER
 LICENSE SURVEYOR CLASS I
 CORPORATION OF MADRAS
 3, NEELAKANDAN STREET
 NUNGAMBAKKAM (LAKE AREA)
 MADRAS-600 034
 LICENSED SURVEYOR